



MyTV

Video Sched

System

(Windows

This document is for informational purposes only and in no way shall be interpreted of any kind, either express or implied, regarding the information contained herein

Third Party Information

This document may contain links to third party websites that are not under the control of MicroVideo Learning. MicroVideo Learning is not responsible for the content on any linked site. If you access a third party website mentioned in this document, please use these links only as a convenience, and the inclusion of any link does not imply that MVLS endorses or accepts responsibility for the content on any linked site.

This document may refer to third party software that is not licensed, sold, distributed or otherwise endorsed by MicroVideo Learning. MVLS® software and third party software is properly licensed.

Trademarks

Adobe and Flash are either registered trademarks or trademarks of Adobe Systems Incorporated in the United States and other countries. Windows, Microsoft and Silverlight are either registered trademarks or trademarks of Microsoft Corporation in the United States and other countries. QuickTime, iPhone, iPad and iPod are either registered trademarks or trademarks of Apple, Inc. in the United States and other countries. Other product names, logos, designs, titles, words or phrases mentioned may be third party registered trademarks or trademarks in the United States and other countries.

Third party trademarks are used solely to identify and describe third party products as being compatible with or endorsed by or otherwise affiliated with any such third party trademark owners. If you are running a perpetual license, please enter the license keys into the Server.license file to enable paid for AddOns (or something like that).

Table of Contents

The MyTV Video Scheduling System Overview:	
The MyTV Video Scheduling System Tutorial:	
1. Launch the MyTV Administrator:.....	
2. Login to the MyTV Administrator:	
3. Configure your Channel:	
4. Add Video Inventory to the Database:.....	
5. Create Playlists:.....	
6. Make a Playlist “Looping”:	
7. Schedule Playlists:.....	
8. Copy a Day’s Playlist to many other Days:	
9. Manage Players:.....	
10. Launch The MyTV Client:	
11. Streaming when all of the scheduled files are the same dimensions and same Codec:	
12. Other Options for Streaming:	
13. Known Issues:.....	
14. Contact MicroVideo:	

The MyTV Video Scheduling System Overview:

The MyTV Video Scheduling System is comprised of three components:

1. The MyTV Administrator
2. The MyTV Client (aka MyTV Player)
3. The Chameleon Encoder (optional)

The MyTV Administrator is used to:

1. Create Channels
2. Add videos to the database
3. Create Playlists with the videos that have been added to the database
4. Schedule or “Loop” the Playlists
5. Manage the MyTV Players (aka MyTV Clients) and Streams (MP2)
6. Launch “Instant Playlists”
7. Manage Users, and their Usernames and Passwords
8. Request User Licenses and Authenticate them

The MyTV Client (aka MyTV Player) is used to:

1. Play the looping or scheduled Channels’ playlists locally in full screen or window, in the de
or
2. Stream the looping or scheduled Channels’ playlists with various protocols to the Chamele

The Chameleon Encoder (optional) is used to:

1. Receive Audio and Video from streams or capture devices, and transcode the streams to
SDI or ASI.

The MyTV Video Scheduling System Tutorial:

1. Launch the MyTV Administrator:



1. Double click on the application

OR:



1. Click on the Windows Start button
2. then All Programs,
3. then MyTV
4. then MyTV

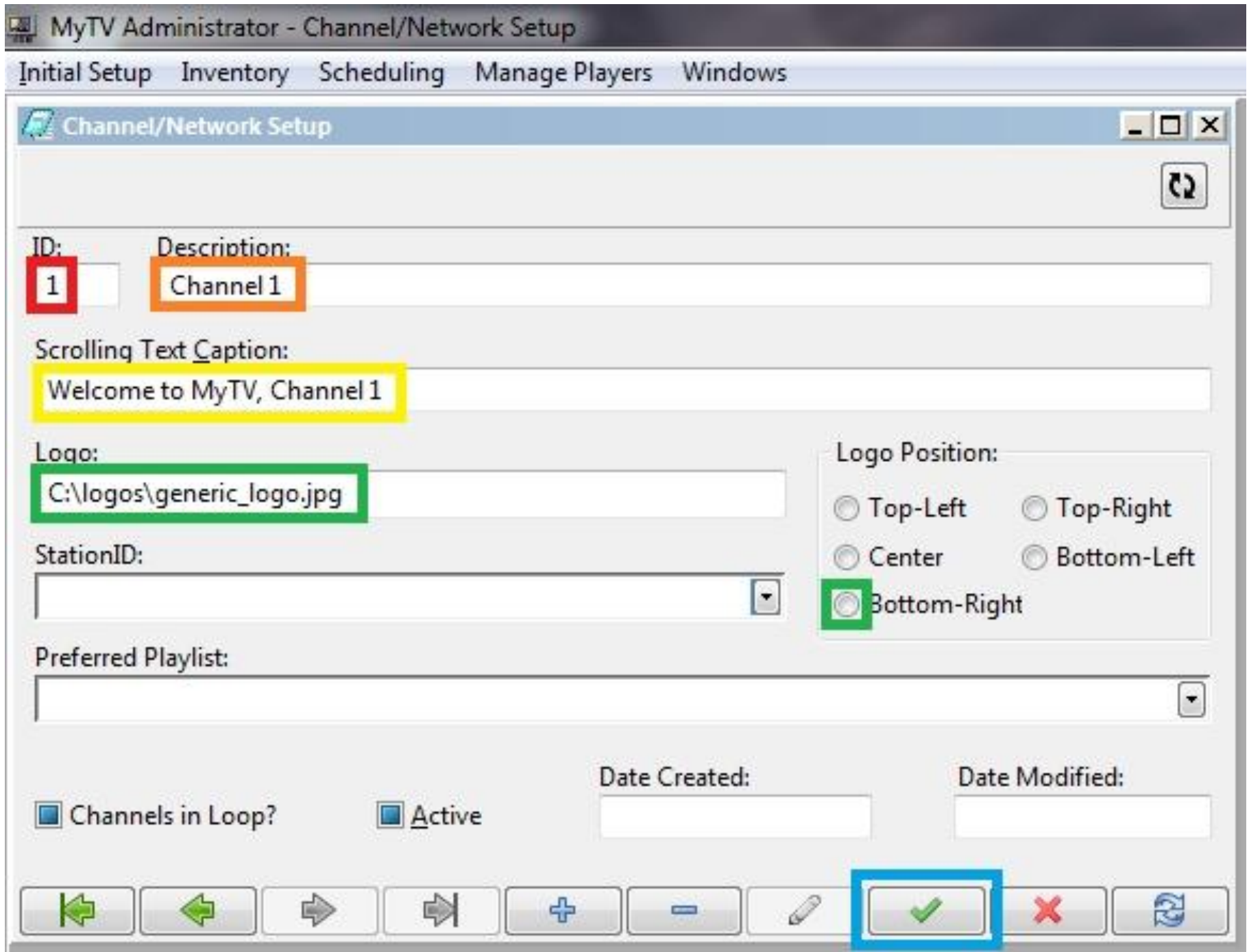

4. Add Video Inventory to the Database:

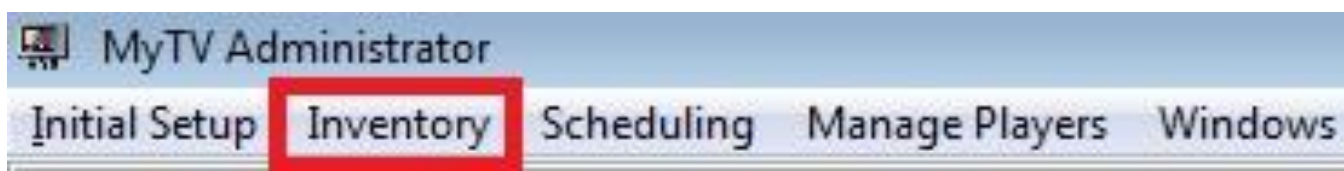

1. Click on Inventory in the database.

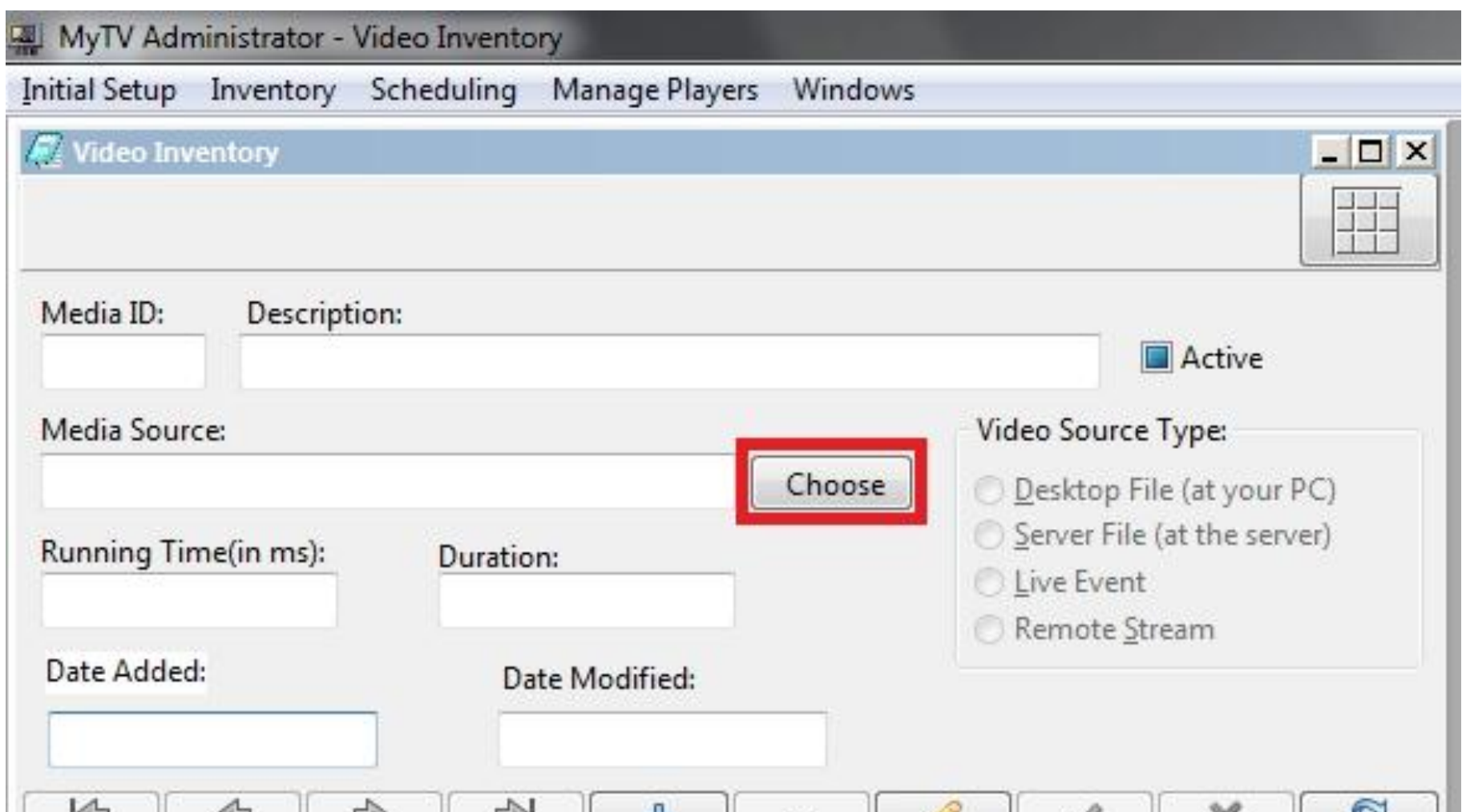

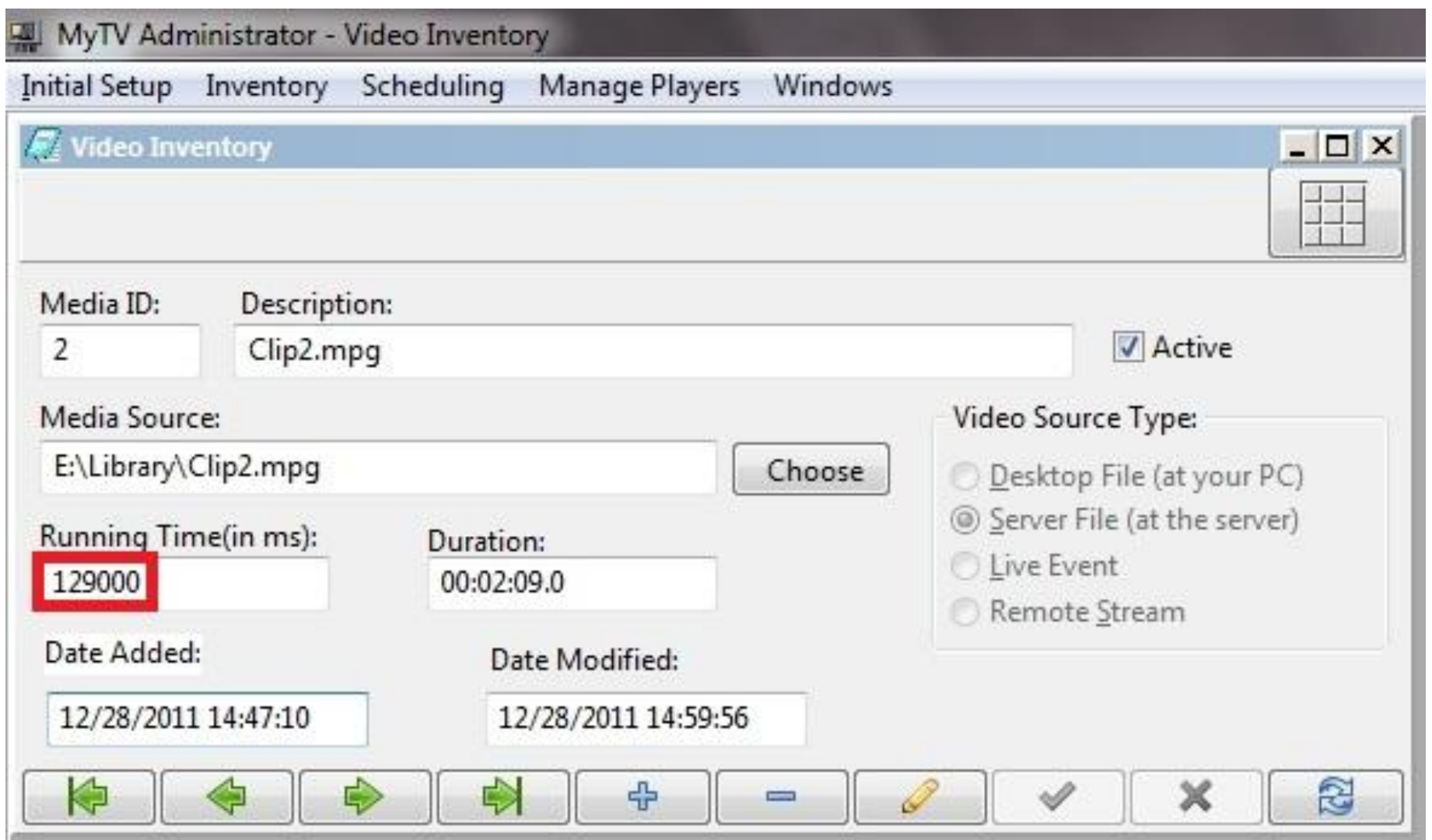
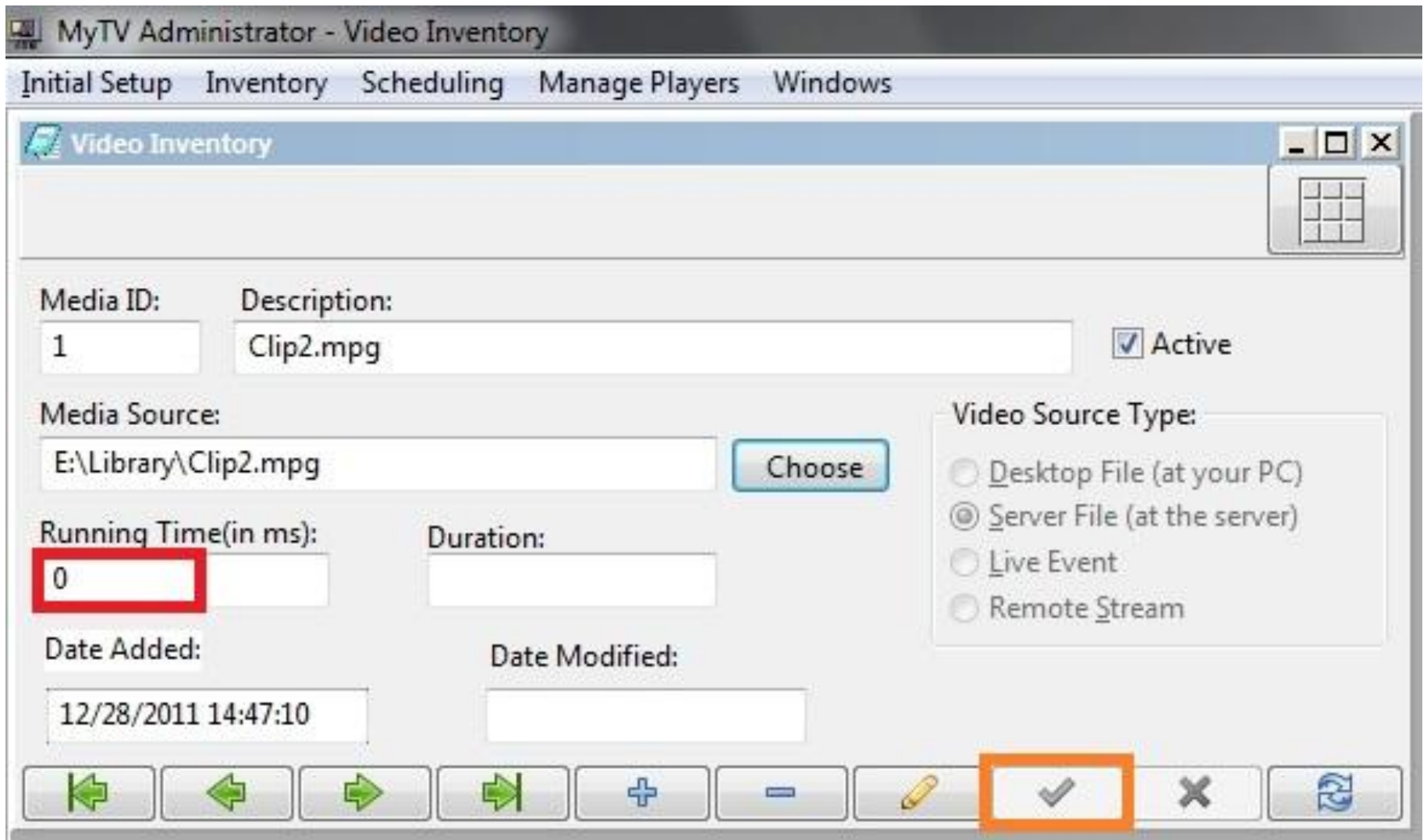

5. Create Playlists:

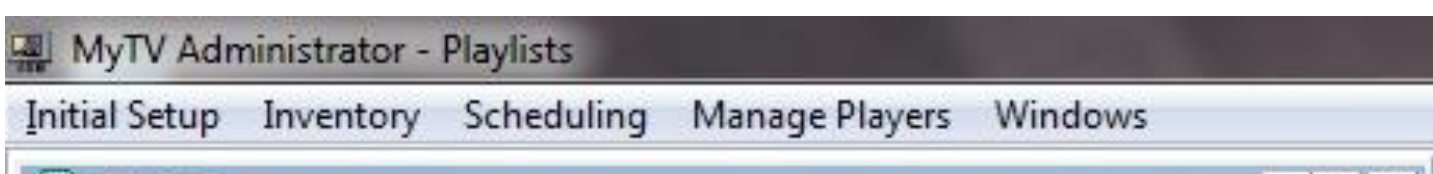
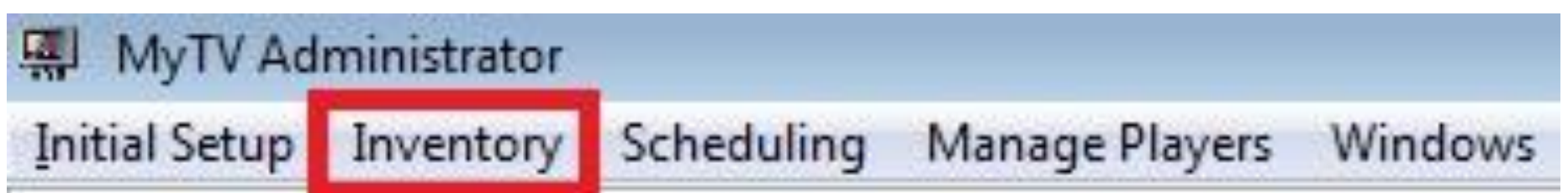

1. Add the Playlists
2. Click on the Po

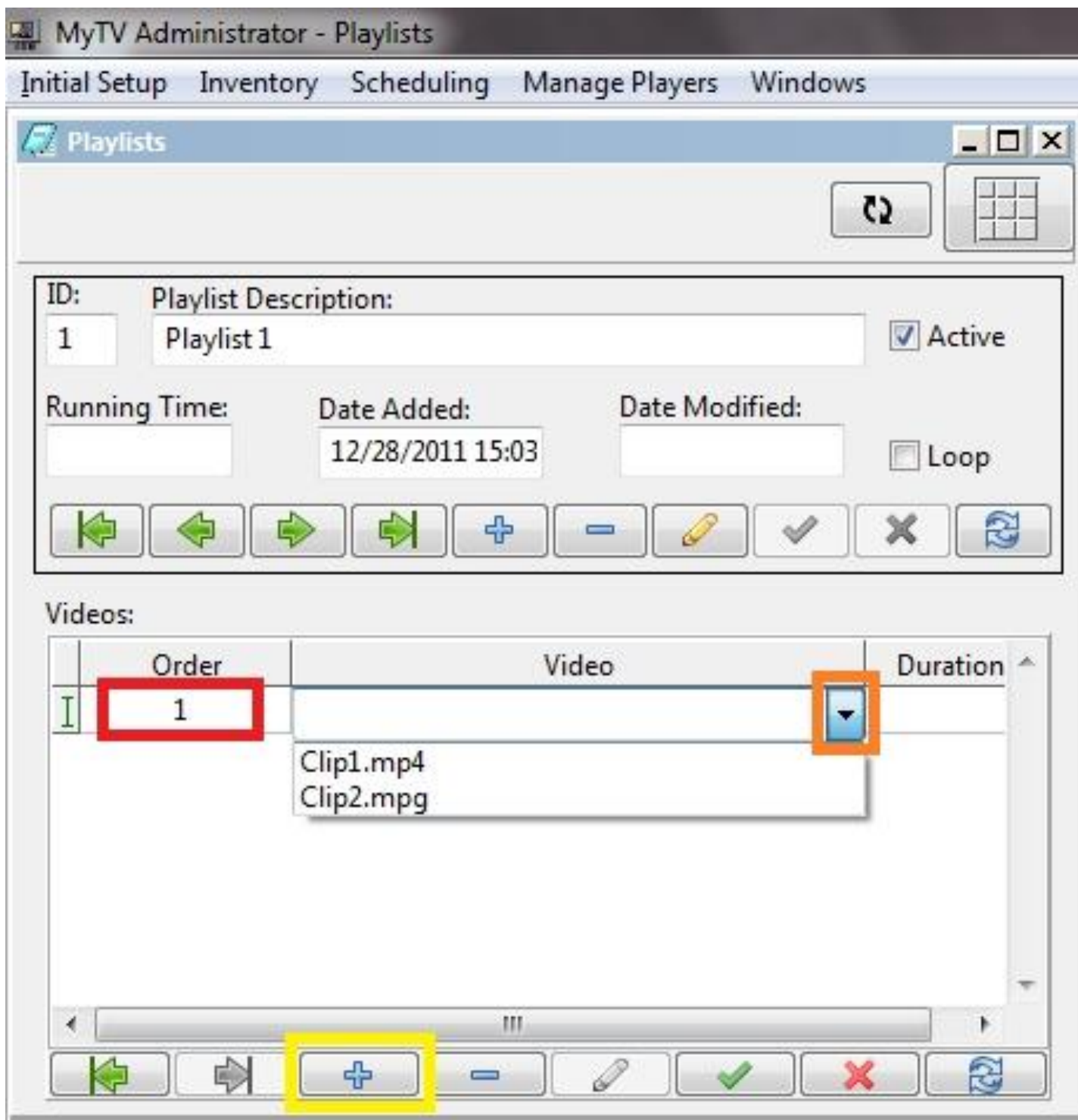

1. Add an order
2. Click on the
3. Select a vide
4. Click on the
5. You can cha
order numb
an error).
6. Save the Vid
button in the
7. Select a vide
sign) to dele
8. To add more
Playlists sect

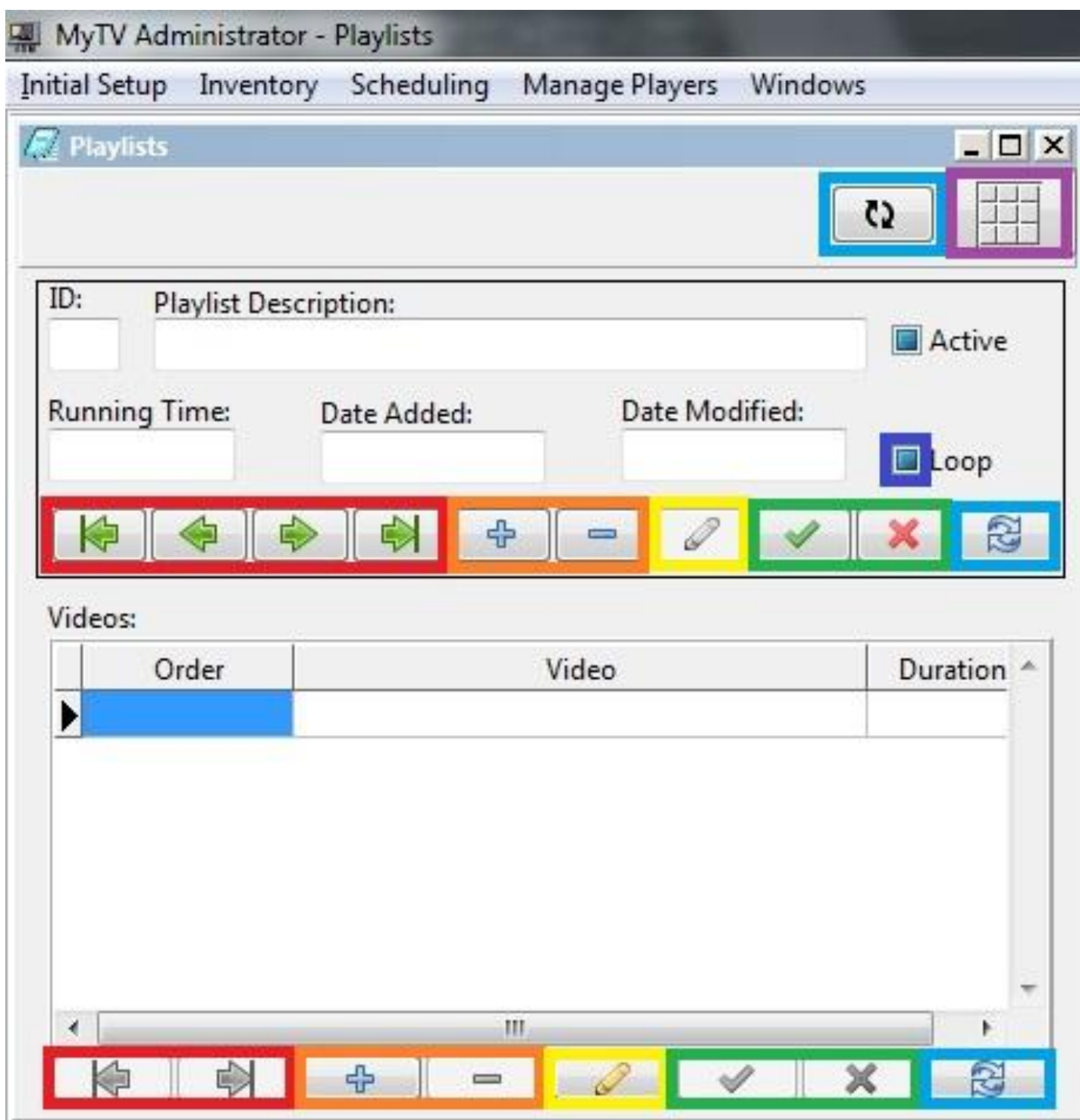

You can mouse over
appear, telling you
down:

1. The green an
Next and Las
according to
2. The Insert (A
just that, the
displayed.
3. The Edit but
the current l
4. The Post (Sa
either save t
5. The Refresh
current sect
Refresh butt
6. The Toggle C
shows you th

7. Schedule Playlists:

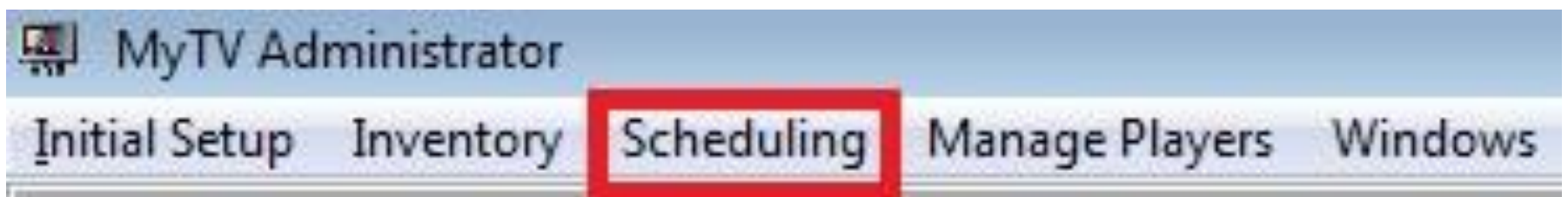

1.

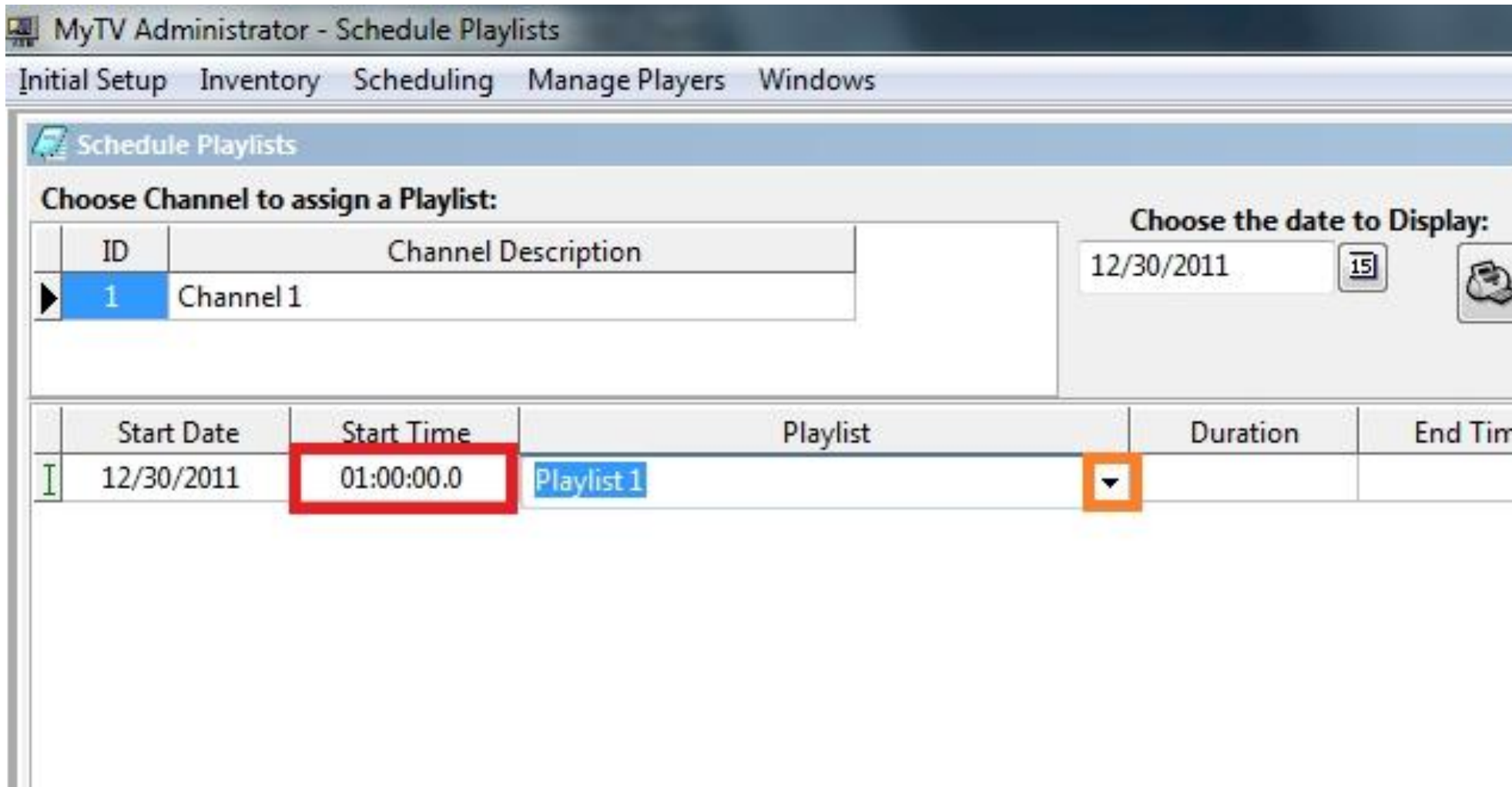
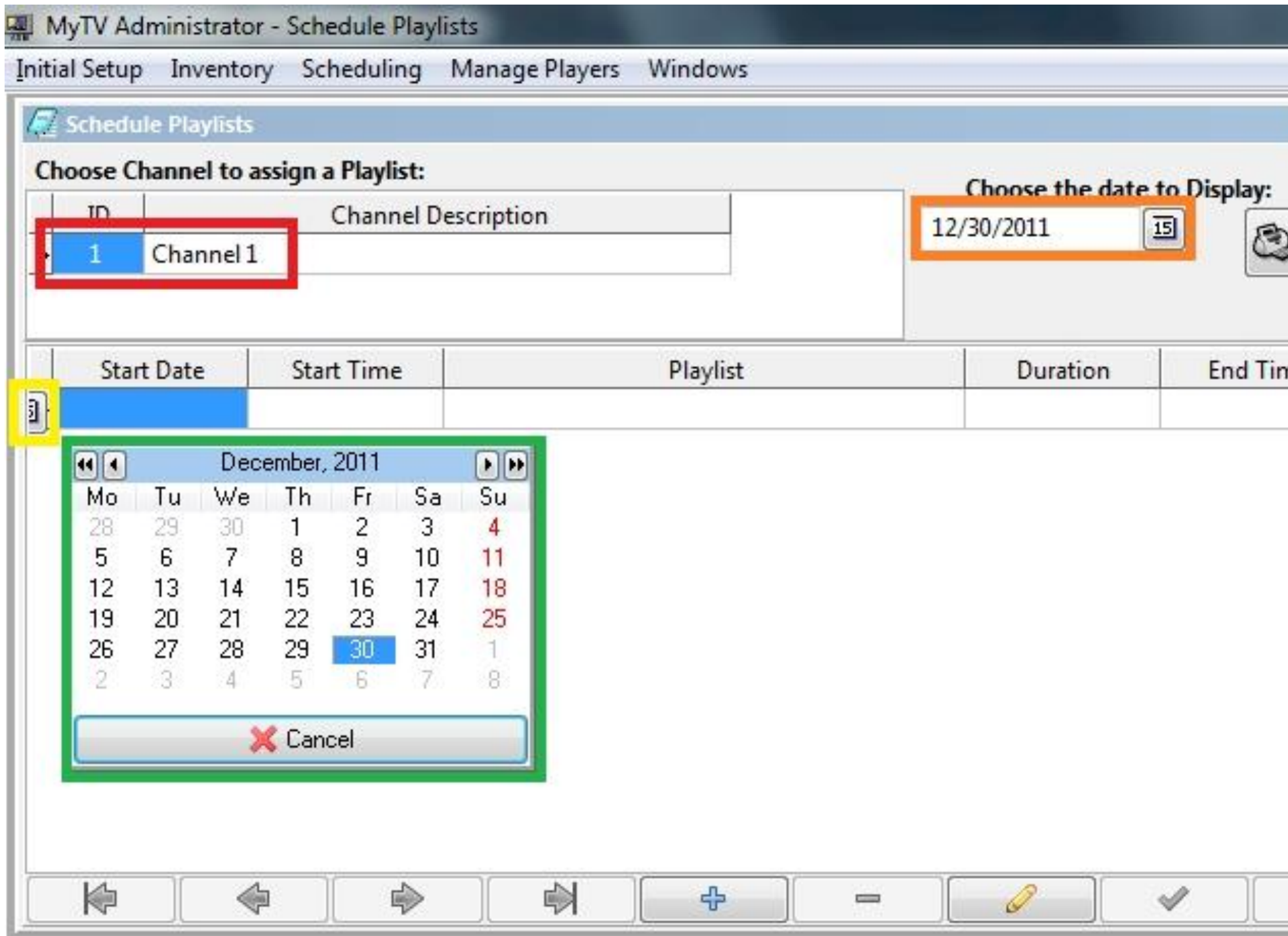

Schedule Playlists

Choose Channel to assign a Playlist:

ID	Channel Description
1	Channel 1

Choose the date to Display:

12/30/2011

Start Date	Start Time	Playlist	Duration	End Time
12/30/2011	01:00:00.0	Playlist 1	00:02:18.173	01:02:18.173
12/30/2011	01:02:18.173			

- Playlist 1
- Playlist 2



Schedule Playlists

Choose Channel to assign a Playlist:

ID	Channel Description
1	Channel 1

Choose the date to Display:

12/30/2011

Start Date	Start Time	Playlist	Duration	End Time
12/30/2011	01:00:00.0	Playlist 1	00:02:18.173	01:02:18.173
12/30/2011	01:02:18.173	Playlist 2	00:01:42.186	01:04:00.359
12/30/2011	02:00:00.0	Playlist 1	00:02:18.173	02:02:18.173
12/30/2011	03:00:00.0	Playlist 2	00:01:42.186	03:01:42.186

8. Copy a Day's Playlist to many other Days:

MyTV Administrator - Schedule Playlists

Initial Setup Inventory Scheduling Manage Players Windows

Schedule Playlists

Choose Channel to assign a Playlist:

ID	Channel Description
1	Channel 1

Choose the date to Display: 12/30/2011

Start Date	Start Time	Playlist	Duration	End Time
12/30/2011	01:00:00.0	Pl		
12/30/2011	01:02:18.173	Pl		
12/30/2011	02:00:00.0	Pl		
12/30/2011	03:00:00.0	Pl		

Select a date to copy to

March, 2011

Sun	Mon	Tue	Wed	Thu	Fri
27	28	1	2	3	4
6	7	8	9	10	11
13	14	15	16	17	18
20	21	22	23	24	25
27	28	29	30	31	1
3	4	5	6	7	8

Today: 12/30/2011

Cancel

pick

Navigation icons: back, forward, search, add, subtract, edit, confirm

MyTV Administrator - Schedule Playlists

Initial Setup Inventory Scheduling Manage Players Windows

Schedule Playlists

Choose Channel to assign a Playlist:

ID	Channel Description
1	Channel 1

Choose the date to Display: 12/30/2011

Start Date	Start Time	Playlist	Duration	End Time
12/30/2011	01:00:00.0	Pl		
12/30/2011	01:02:18.173	Pl		
12/30/2011	02:00:00.0	Pl		
12/30/2011	03:00:00.0	Pl		

Select a date to copy to

December, 2011

Sun	Mon	Tue	Wed	Thu	Fri
27	28	29	30	1	2
4	5	6	7	8	9
11	12	13	14	15	16
18	19	20	21	22	23
25	26	27	28	29	30
1	2	3	4	5	6

Today: 12/30/2011

Cancel

pick

Navigation icons: back, forward, search, add, subtract, edit, confirm

9. Manage Players:

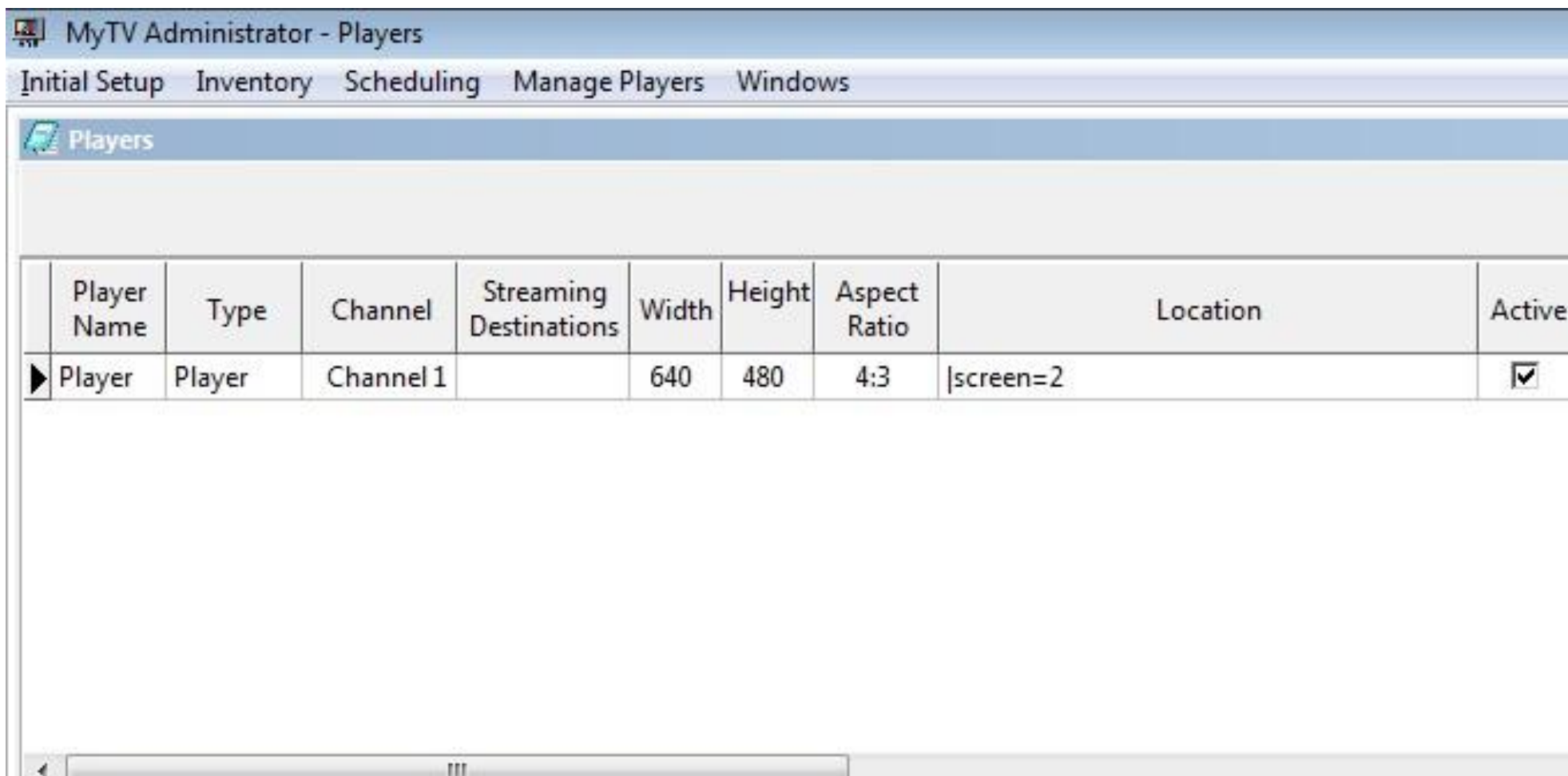
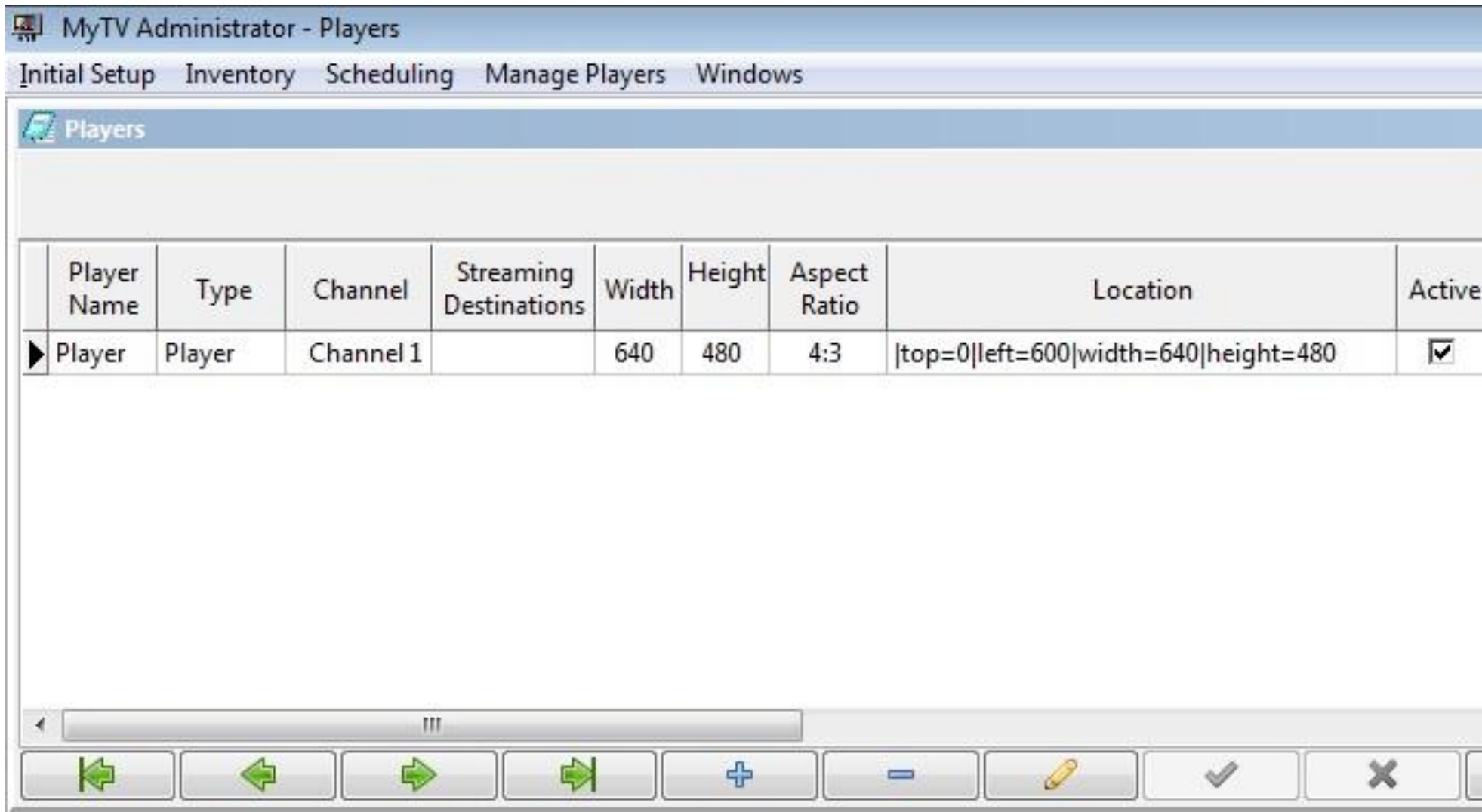
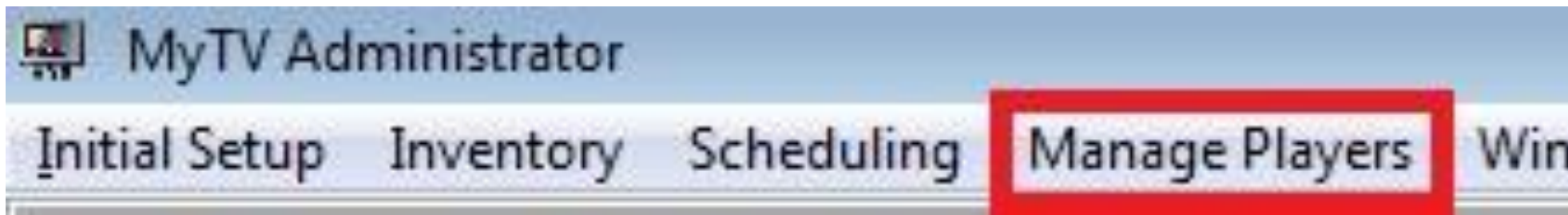

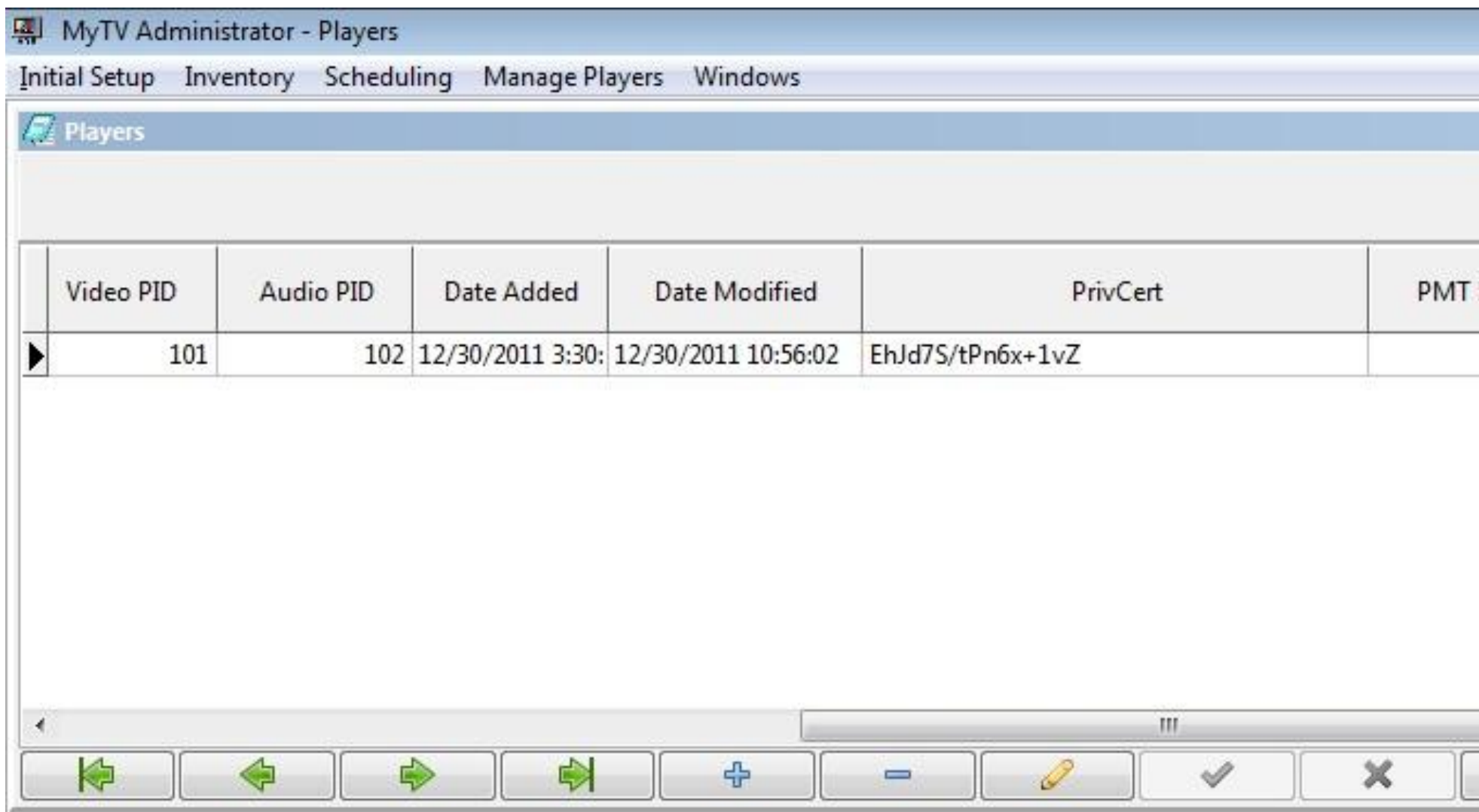
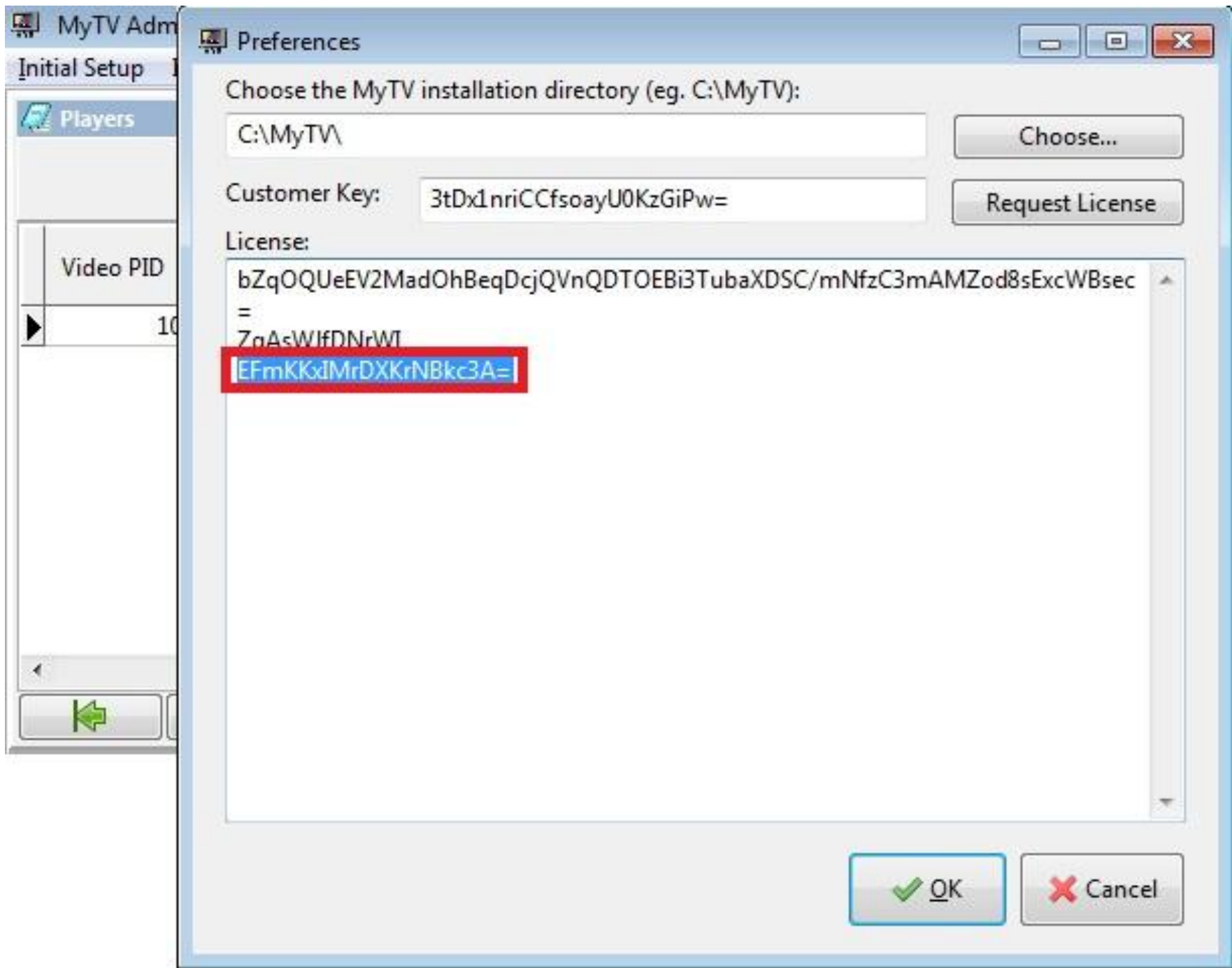

10. Launch The MyTV Client:



1. Click on the Win
2. Click on All Prog

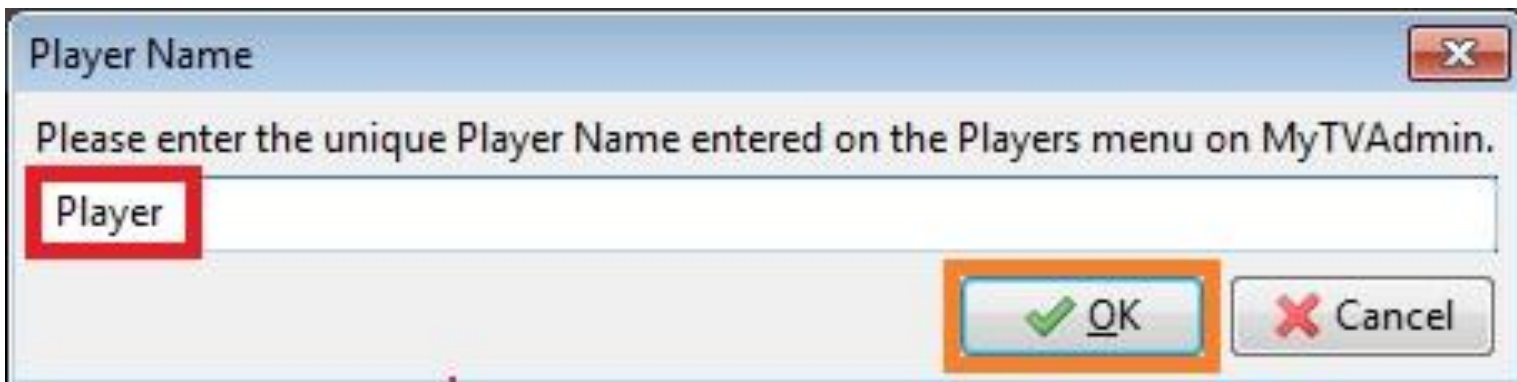
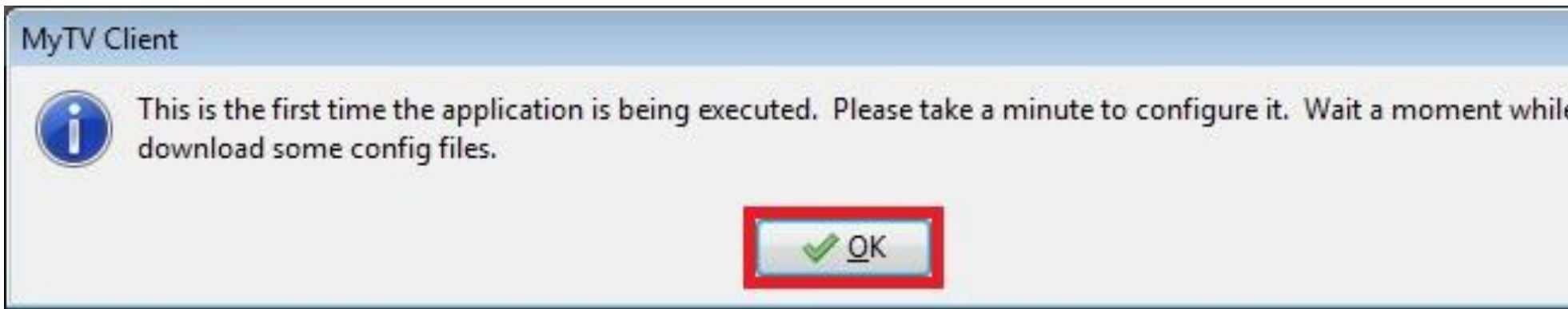

1. Type the
MyTV A
name m

1. In most
on the s
Admin (C
Enter to
2. If you're
type the
is instal

1. Depend
"Player"
2. It show
schedul
3. If the P
monito
CTL-ALT
4. If your v
playlists
start th
playlist
make su
your vic
an exte
get a bl

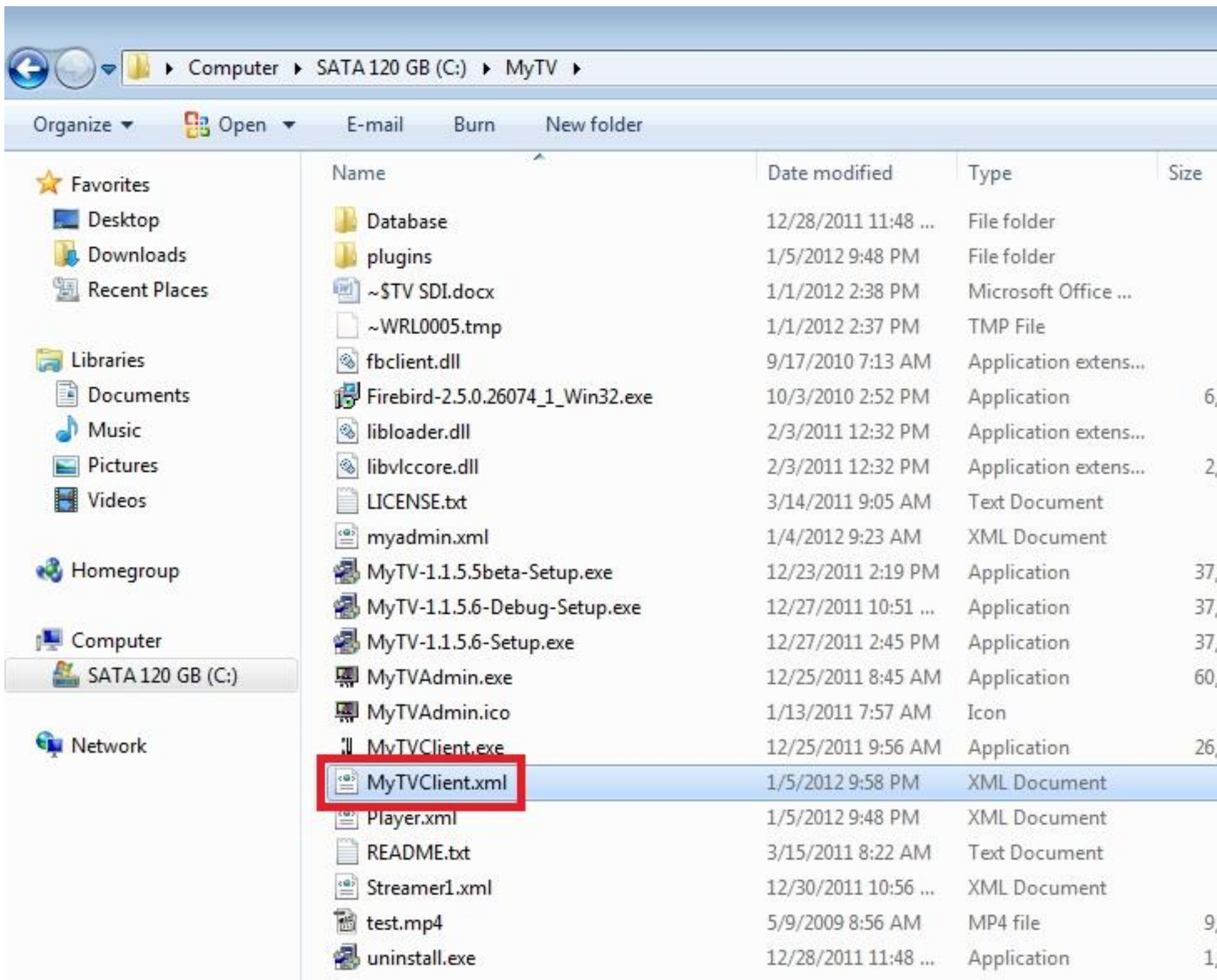
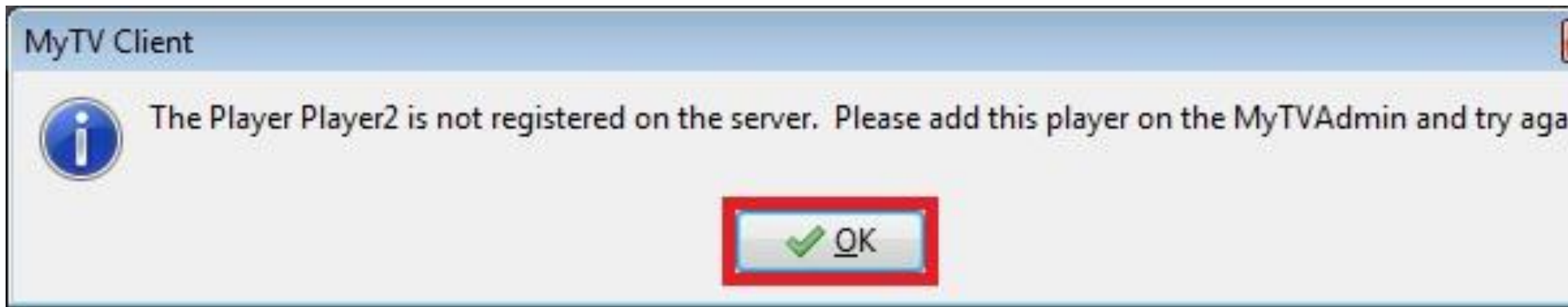

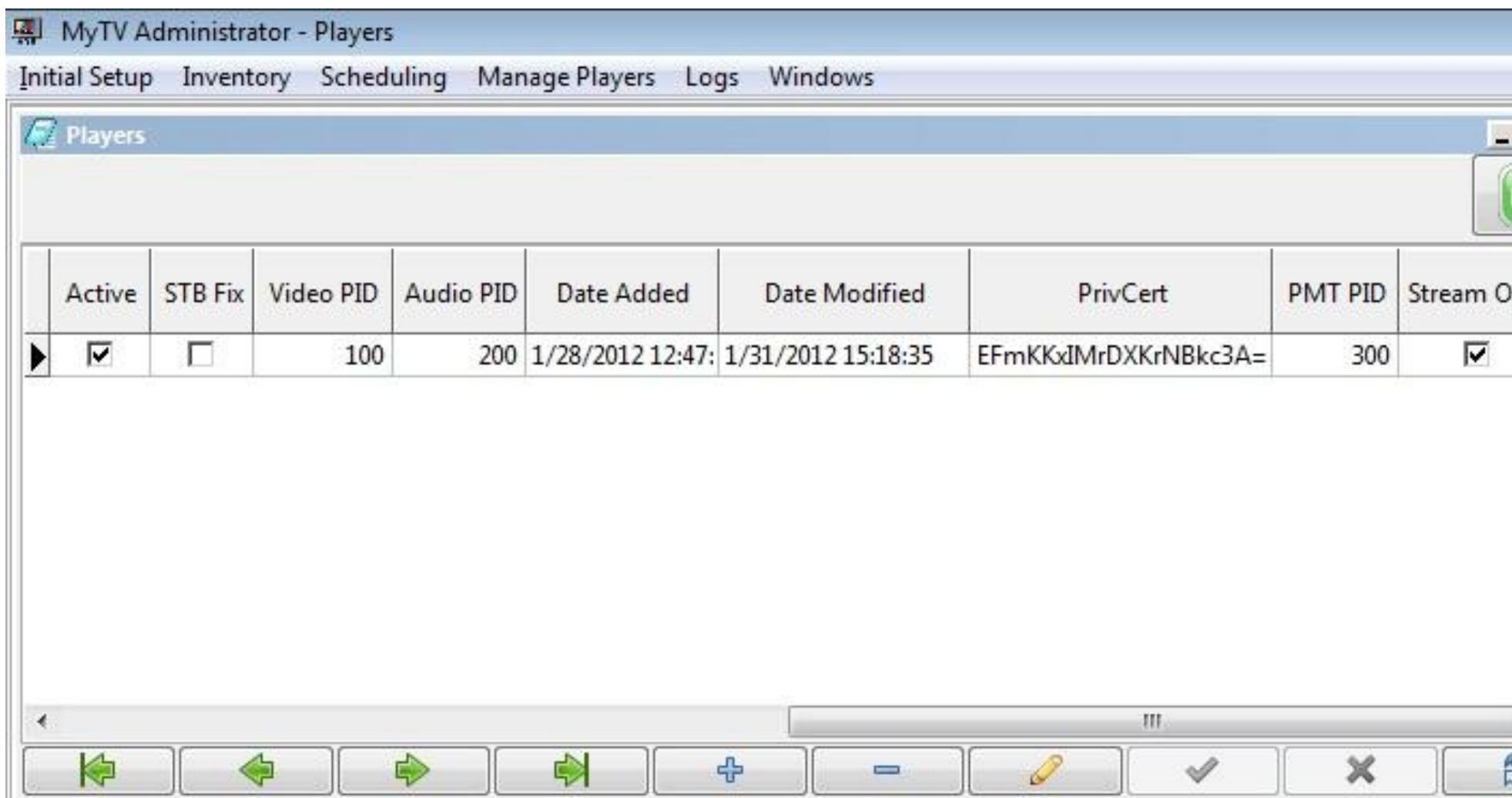

12. Other Options for Streaming:

- A. If your videos are in different resolutions (sizes) and/or of different formats, you can use a transcoding service to convert them in real-time in order to stream them something other than a VLC Player. Chameleon Encoder, a super efficient encoder for streaming your scheduled videos to different resolutions, however it's presently only supported on Ubuntu (and window resolutions, however it's presently only supported on Ubuntu). You may use other encoders or streamers, such as V...
- B. Playing the scheduled videos to the Player, rather than streaming them all the time, or output them to a capture device (using |screen=2). This allows you to use software such as VLC or the Adobe Live Media Encoder to send your video...

13. Known Issues: